YOU KNOW I'M NO GOOD

(A. WINEHOUSE)

𝄋

Dm	Gm	A7	Dm	x2
Gm	⁄	E7	⁄	
F	⁄	E	A7	
Dm	Am	E7	Am	x2 to ⊕

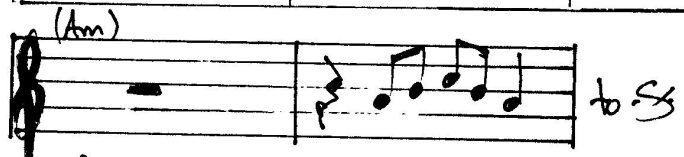

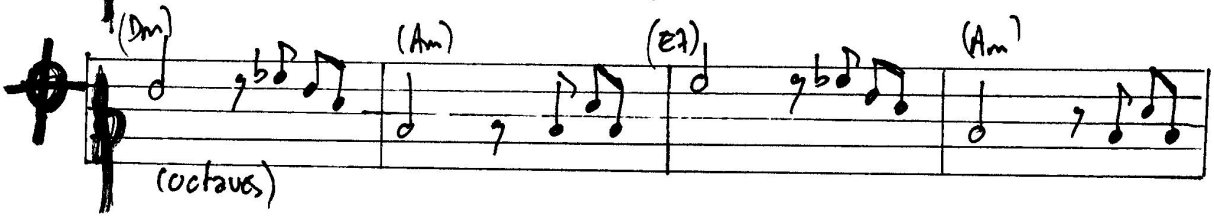

x2

Dm	Gm	A7	Dm	x2
Gm	⁄	E7	⁄	
F	⁄	E	A7	
Dm	Am	E7	Am	x6 and fade