MORNING BELL

(RADIOHEAD)

5/4 | 4

5/4 ♩. ♩. ♩♩

Am	AΔ	x3		
G2	D	G2	D	
Am	AΔ	x3		x2
G2	D	G2	D	
INSTR. Am	AΔ	x3		
G2	D	G2	D	
Am	AΔ	x8		
G2	D	G2	D	
Em	G#m	x3		
D	A			
Am	AΔ	Am	AΔ	x2
Am	AΔ	Am	AΔ	x10
Am				
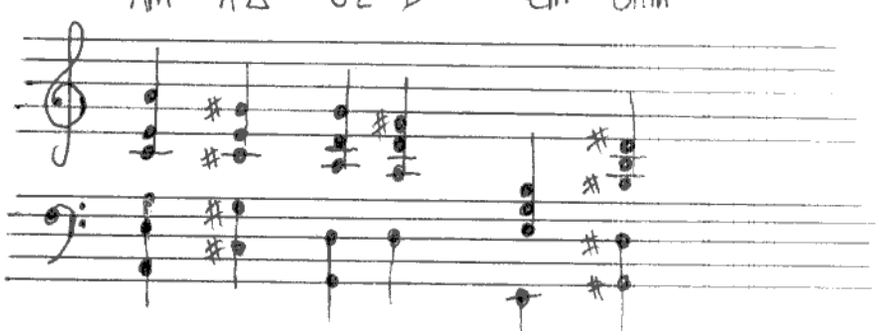
Am AΔ G2 D Em G#m