(Nick. CAVE)
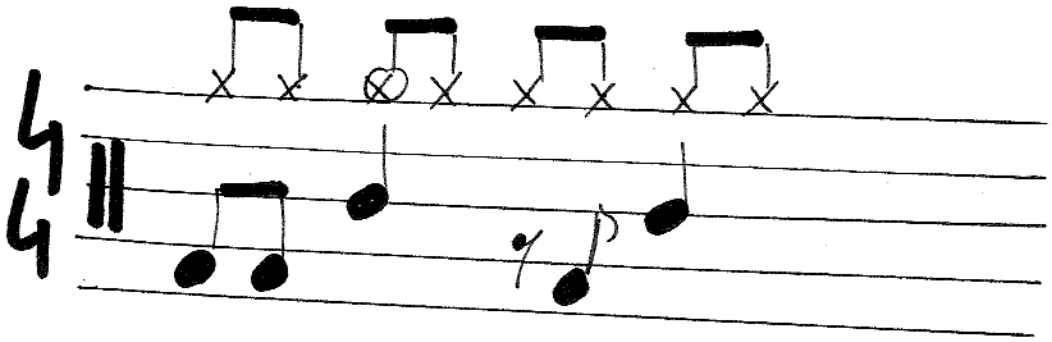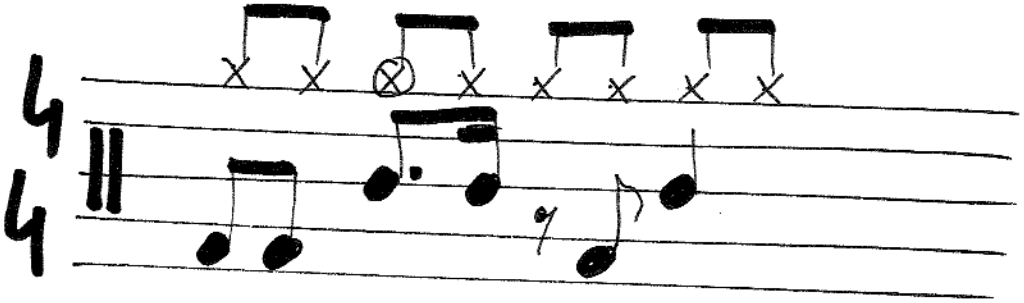
# O' CHILDREN