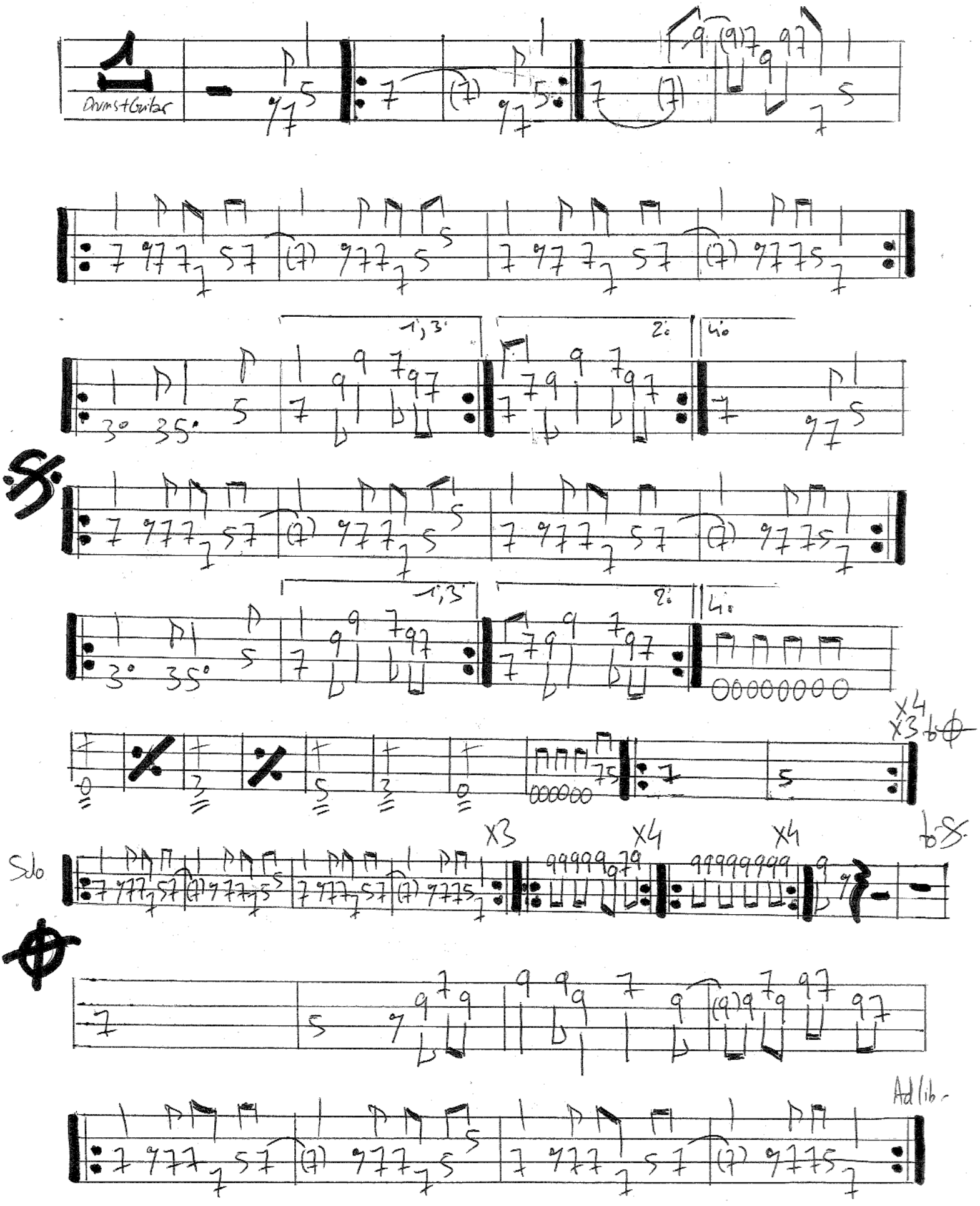BORN TO BE WILD (STEPPENWOLF)