LEARNING TO FLY
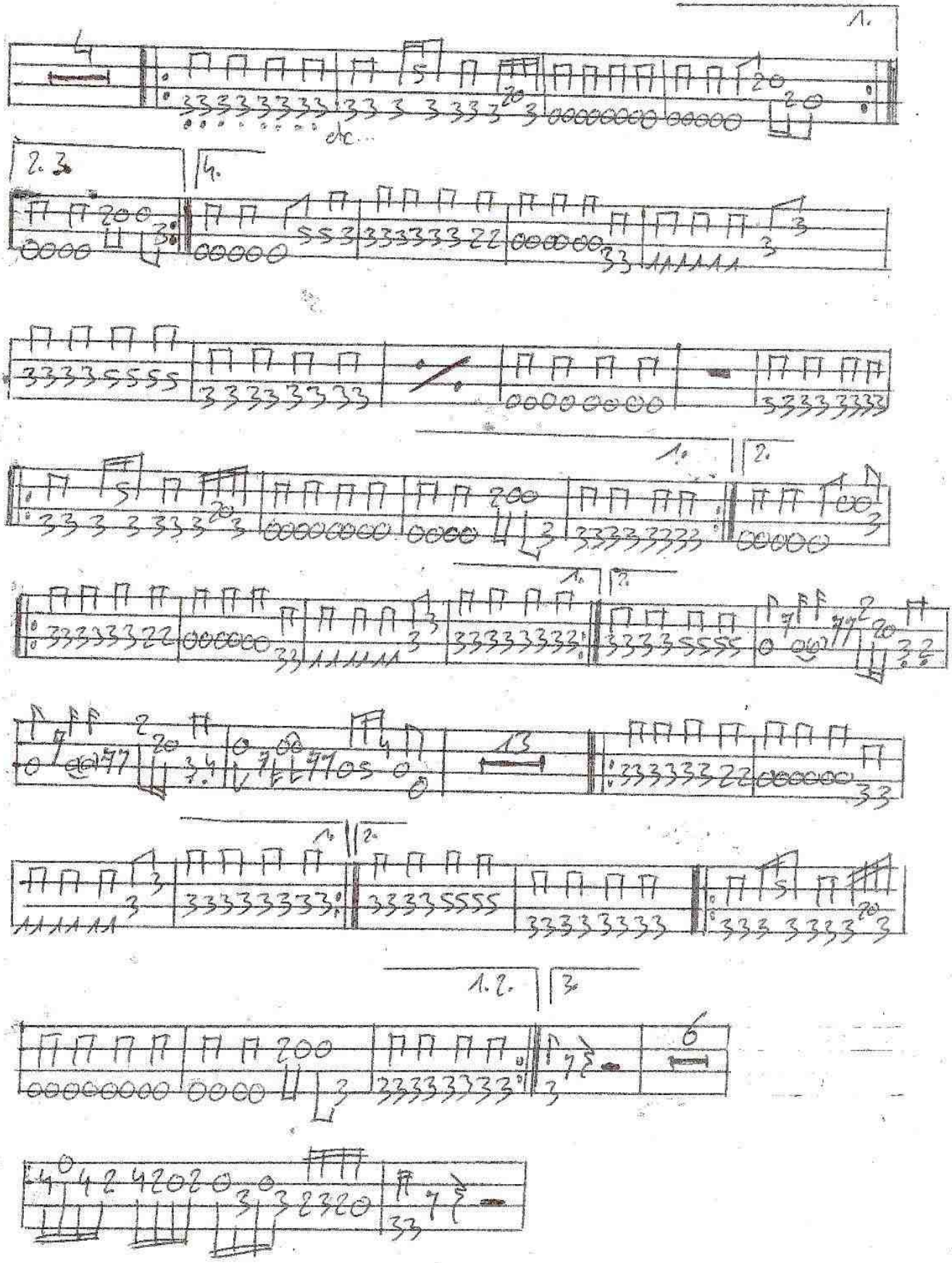
(Pink Floyd)