UNE SEULE VIE
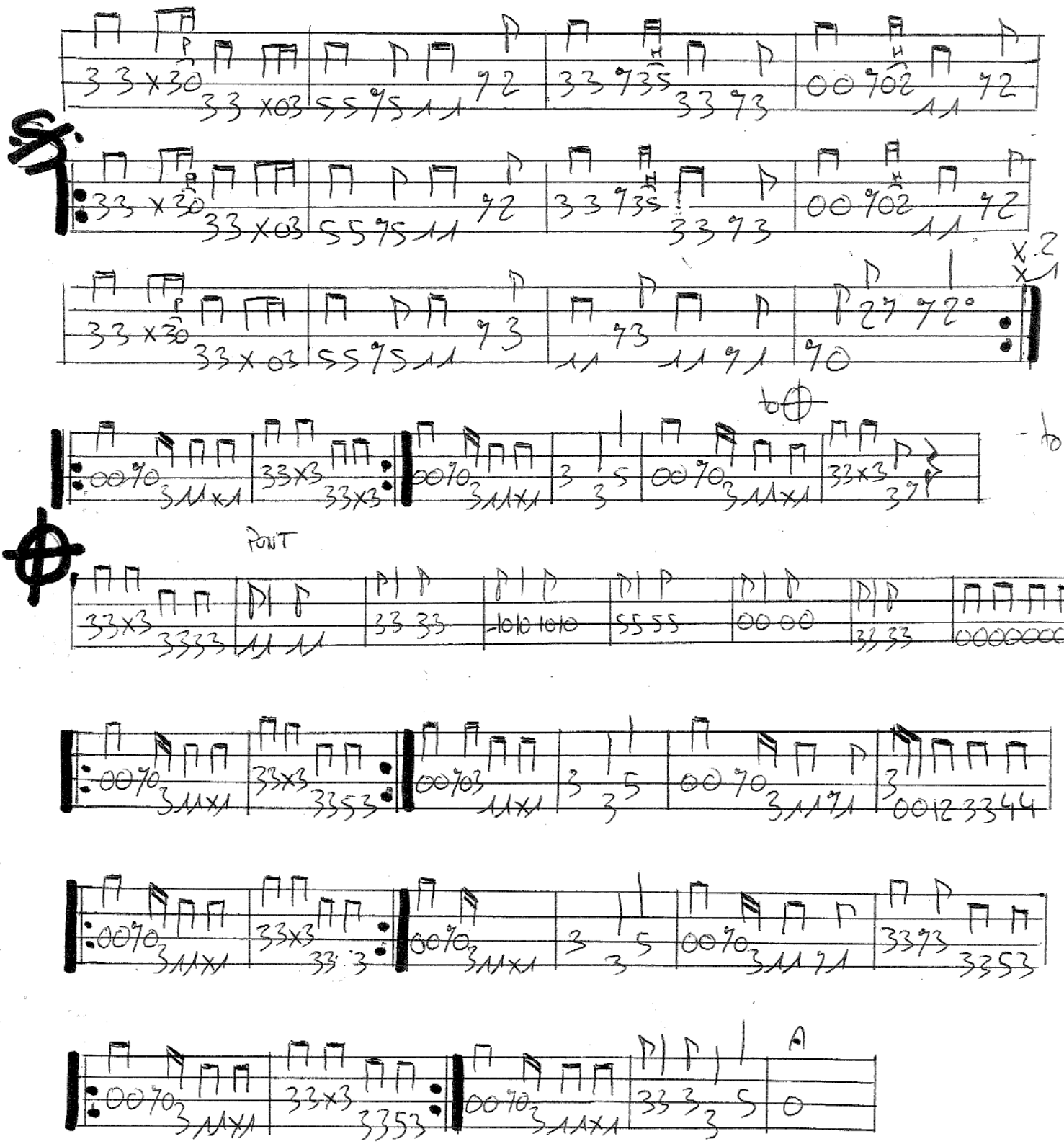
(DE PALMAS)