(BJÖRK)
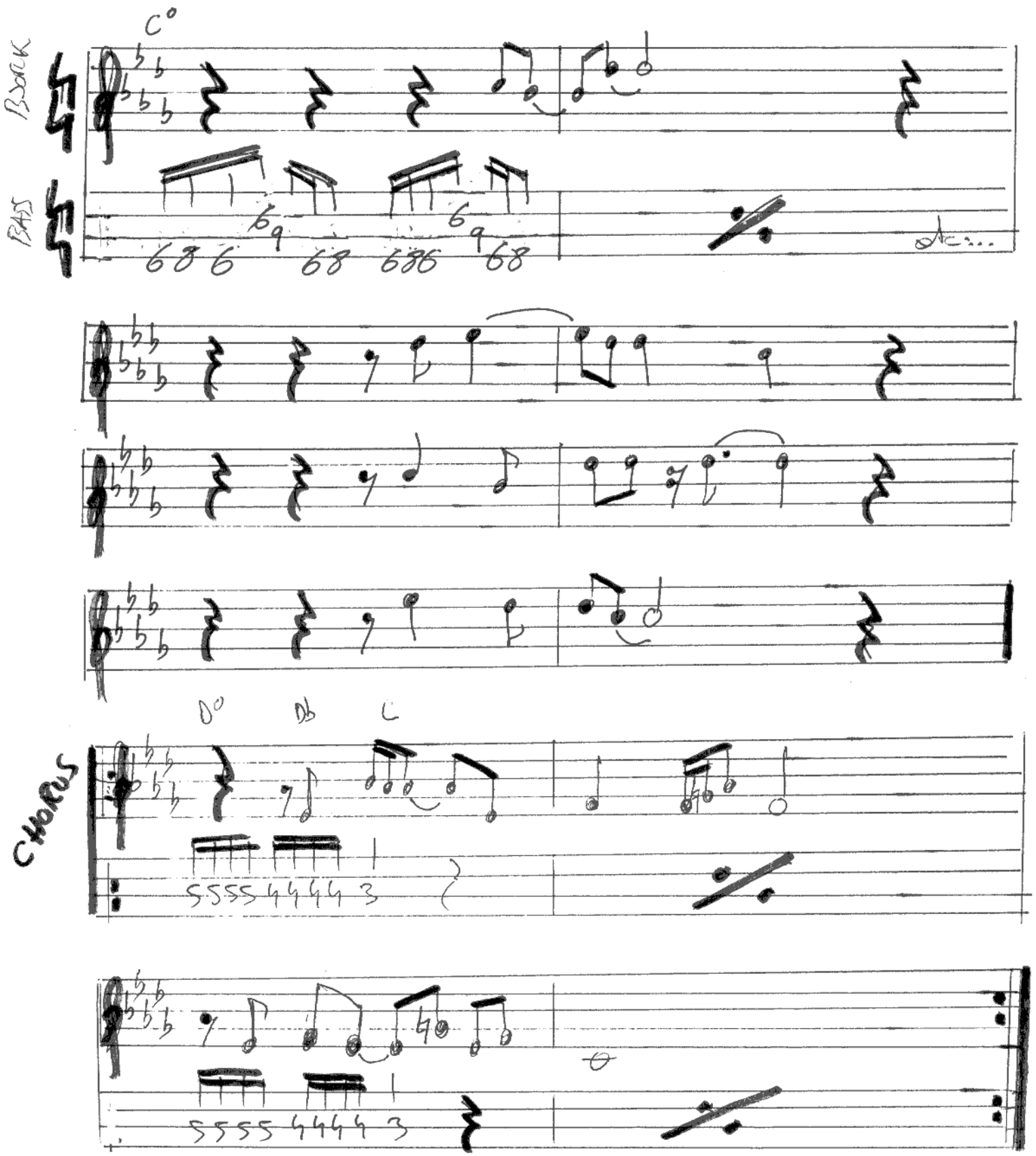
ARMY OF ME